HomeMadeModels by W. Rottmann - www.rottmann-asendorf.de
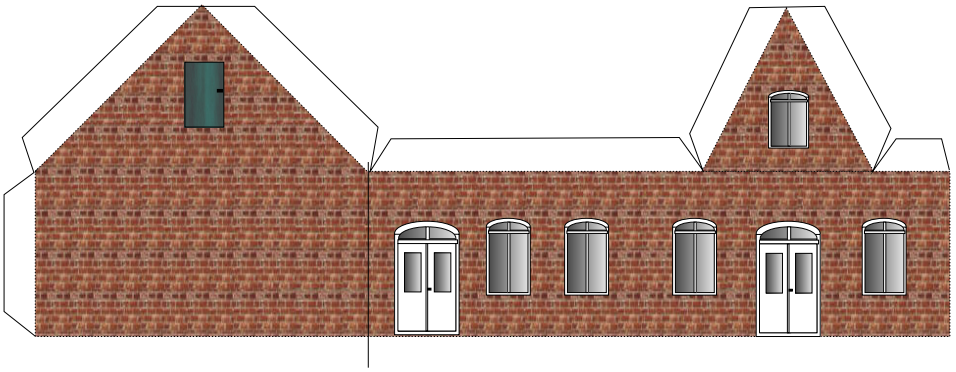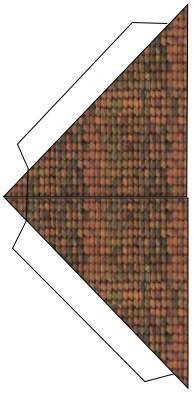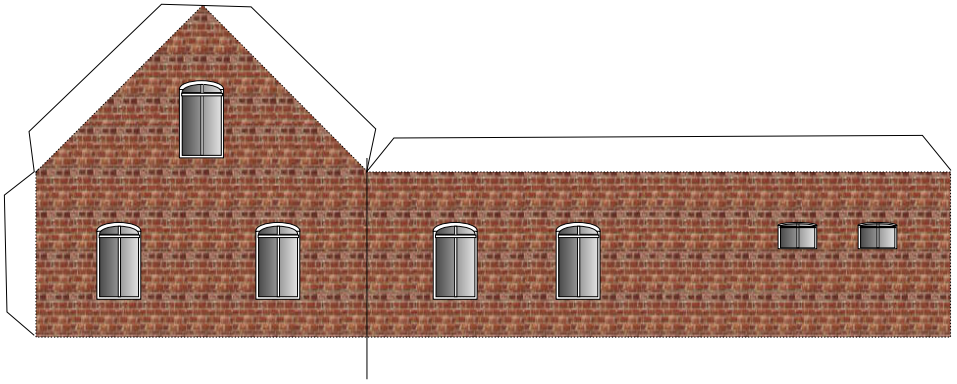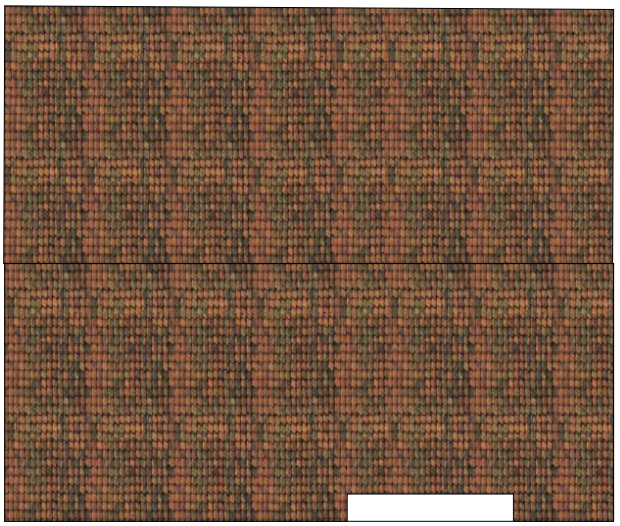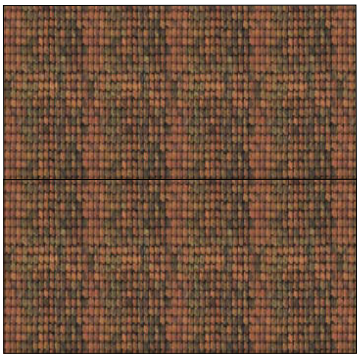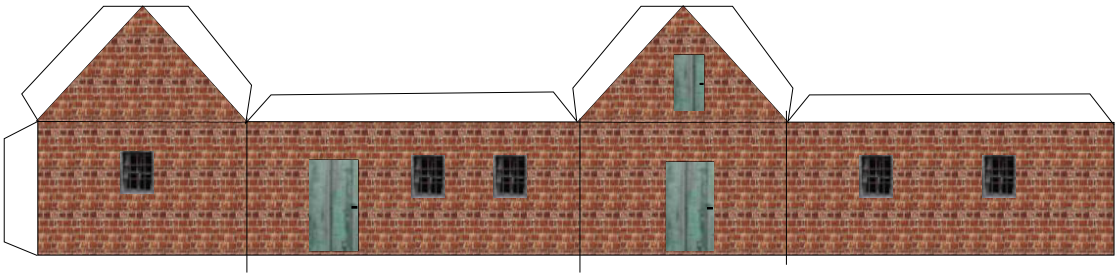
Dorschule Brebber mit Stall - Niedersachsen, Landkreis Diepholz - Spur N